The Gridiron Sportscore

10c

DR. JOSEPH M. M. GRAY
Chancellor of the American University

American University Library
AMERICAN UNIVERSITY
LIBRARY
(COLLEGE OF ARTS AND SCIENCES)

Annual Homecoming Game

American University vs. Randolph Macon College

Nov. 9, 1935 **Central Stadium**

VOLUME I NUMBER 3

You'll Like the

Service at

ALBAN TOWERS

PHARMACY

Wisconsin and Massachusetts Ave., N.W.
Washington, D. C.

THE

AMERICAN UNIVERSITY

College of Liberal Arts

A STANDARD FOUR-YEAR
COLLEGE
ACCREDITED WITH A
GRADE A RATING
B. A. DEGREE

Write for catalogue and information to
REGISTRAR, 3500 Nebraska Ave.
Washington, D. C.

Alumni Welcome

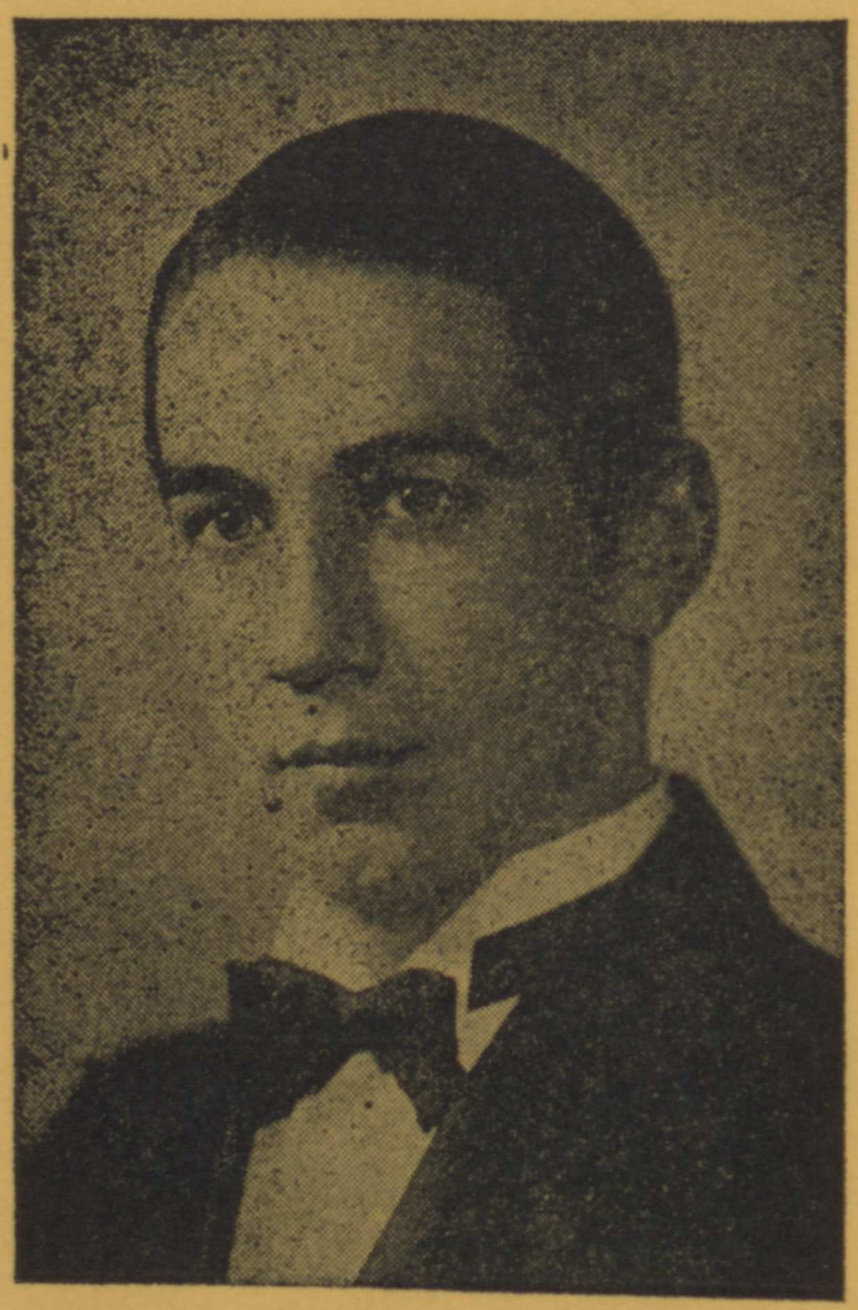

MELVIN E. WHEATLEY, JR.

President, Student Government Association, College of Liberal Arts, The American University.

Speaking on behalf of the student body of The American University I extend a sincere "WELCOME" to all alumni and former students joining with us today in our Homecoming programme. For the most part the college activities which we as students are enjoying at the present time are but pleasant memories for those of you who are alumni. However, on such a day as this, we can together share a major college event and at the same time demonstrate the deep attachment which we as students or alumni feel for the school of our choice —THE AMERICAN UNIVERSITY.

Homecoming Committee of the District of Columbia Chapter of the American University Alumni Association.

Mr. Brooke Bright
Mr. Yule Fisher
Mr. Richard Jarvis
Mr. Kenn Hoover
Mr. Edward F. Hopper*
Mr. Lewis C. Frank*
* undergraduate

American University Cheers and Songs

EDWARD F. HOPPER, *Cheerleader*

FLY, EAGLES, FLY

Fly, Eagles, Fly
  Right down the field to victory
Fly, Eagles, Fly
  And ever charge the enemy
Fight for the game and the glory
  Fight for the Orange and the Blue
Fight, Fight, Fight, you Eagles
  Down the field, another victory for
  A. U.

THE FIGHT SONG

Oh we will fight, fight, fight for A. U.
  Oh we will fight for her today,
Oh we will fight, fight, fight for A. U.
  All honors we will take away,
Oh we will fight, fight, fight, for A. U.
  No matter what the fray may be
And we will hold aloft her flaming
  banner
  A. U. and victory.

ALMA MATER

Tomorrows pass so soon behind us
  Into shadows of the past—
So the years will often find us,
  Calling days that flew so fast.

— — —

Come, come, days that we treasure,
  We live in you—
We yearn now for the pleasure
  At college we knew;
Friendships will always bind us;
In youth we, for mem'ries remind us
  Of Orange and Blue—
Come, days fullest in measure
  Of our A. U.

NEW CHEER ! !

The following cheer makes its debut at this homecoming celebration. It was submitted by William Tresnon, '38, in a recent contest sponsored by the Jesters Club.

A . . . A . . . A . m . e . r
I . . . I . . . I . c . a . n
A . m . e . r . I . c . a . n
FIGHT TEAM FIGHT

THE ORANGE RAH

Orange . . . . . Rah
Blue . . . . . .Rah
A A- M M- E E- R R- I I- C C- A A- N
Yea Team Fight!

THE LOCOMOTIVE

A. . .M. . .E. . .R. . .I. . .C. .A. . .N
A. .M. .E. .R. .I. .C. .A. .N
A.M.E.R.I.C.A.N
Team! Team! Team!

BIG HOO RAH

Hoo-o-o-o-o-o Rah
Hoo-o-o-o-o-o Rah
Rah - Rah - Team!

THE BIG A. U.

A . . . . . .U
A . . . . . .U
AA - UU
AA - UU
A . . . . . .U
A . . . . . .U
Yea Team Fight

ASS'T LEADERS: FOOTE, PATTON, CONNELLY, PURSE, HILD

The American University SPORTSCORE is published by the Student Athletic Committee of The American University, Massachusetts and Nebraska Avenues, Washington, D. C. Lewis C. Frank, Jr., editor; Roger P. Barss, business manager; Fred Boyd, advertising manager.

For Your Hardware Needs

Phone

THE UNIVERSITY HARDWARE

CLeveland 1386

3304 Wisconsin Avenue, N. W.

Hardware — Paints — Oil — Glass

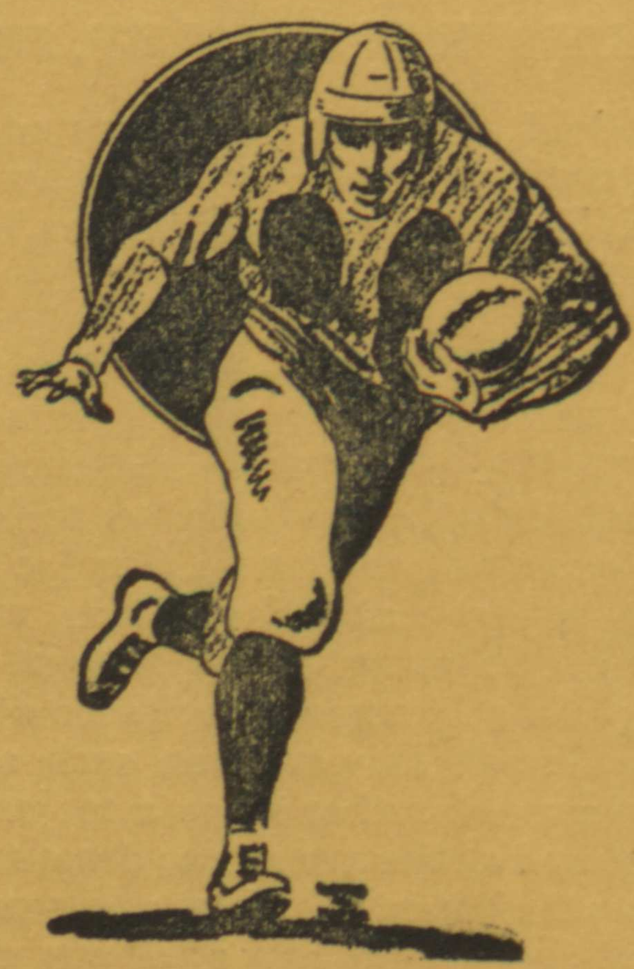

"Everything The Best"

TAFT'S PHARMACY

3709 Macomb St., N. W.

DRUGS — SODA FOUNTAIN

Cleveland 1103 We Deliver

Homecoming

The annual homecoming celebration today affords many American University alumni from distant points their first opportunity of witnessing the "new deal" team in action.

Though they have to date lost three of their six games, this new set of Eagles has displayed a brand of football that has never been seen before in an American University gridiron squad.

They opened the season by humbling a weak Bridgewater College eleven 60-0, here at Central Stadium. On October 5 they journeyed to Chestertown, Md., where they fell before a powerful Washington College eleven 41-14, though they outgained, outfought, and even outscored the Shoremen in the final three quarters. On October 12 they were in Farmville, Va., for their annual battle with Hampden-Sydney, which was lost by the margin of two points after touchdown. The first athletic relations with the United States Coast Guard Academy were successful for the Eagles, for they vanquished the Lifesavers by a 6-3 score. St. Johns College once again humbled the Eagles, but again it may be attributed to the inexperience of the American gridders in collegiate ball. Last Saturday they walked all over their traditional rivals from Gallaudet College by a 24-6 score, and today they will make a desperate bid to stop the undefeated Yellow Jackets from Randolph-Macon.

The prospects for next season are bright as but one man will be lost to Eagle ranks through graduation, and he has not appeared as a member of the varsity lineup this season. The backfield boasts of four freshmen and four sophomores, and the line is equally well equipped with young talent. The lack of experience which cost several ball games this season will not be noticeable, it is supposed, in the games in which these men will participate in the next two or three years.

American's faculty, alumni, and student body may, indeed, look for their institution to exhibit one of the finest small college teams in the country, within the next two or three years.

HOMECOMING PROGRAMME

November 9, 1935

12:30 Alumni Luncheon College Hall

1:30 Busses leave campus for stadium

2:30 Football Central Stadium
A. U. vs. Randolph-Macon
Alumni Lettermen's Ceremony
Music—American Band under direction of Mr. James Thurmond

6:00 Phi Beta Zeta Alumni Dinner College Hall
Jesters Club Dinner College Hall

7:00 Alpha Theta Phi Dinner Tilden Gardens

9:00 Annual Homecoming Dance Gymnasium Bernie Carroll's Music

12:30 Alumni Dutch Supper Napoleon's

ROSTER AMERICAN UNIVERSITY 1935

No.	Name	Pos.	Age	Wt.	Ht.	Home
2	Boudman	E	18	167	5'9	Hughesville, Pa.
7	Moffitt	G	18	152	5'10	Washington, D. C.
8	Palmer	G	19	170	5'11	Clarendon, Va.
9	Rhodes	G	21	210	5'9	Washington, D. C.
10	*Toner*	B	18	180	5'11	Warren, Pa.
12	*Bartlett*	B	19	161	5'11	Kane, Pa.
13	Howard	B	19	133	5'6	Saugus, Mass.
15	*Britton*	C	22	180	5'10	Bristol, Pa.
16	*Sitnik*	E	19	189	6'3	Hicksville, L. I.
17	Branson	B	19	155	5'10	Washington, D. C.
19	Corkran	B	19	171	5'10	Washington, D. C.
20	Buck	B	18	160	5'11	Washington, D. C.
21	Knapp	T	19	161	5'10	Aberdeen, S. D.
22	*Winslow*	B	19	155	5'7	Chicago, Ill.
23	Carlo	T	21	181	6'	Antes Fort, Pa.
24	Crans	E	18	155	6'2	Washington, D. C.
25	Hansborough	B	19	165	5'10	Mac Lean, Va.
26	Thompson	B	21	159	5'10	Newburgh, N. Y.
27	*Dick*	B	21	172	5'11	Rehoboth, Del.
29	Maize	C	18	172	5'7	Jersey Shore, Pa.
70	Allo	E	19	164	6'	Freeport, L. I.
71	*Benscotter*	T	19	205	6'2	Kane, Pa.
72	*Yackel*	T	20	221	5'9	Jersey Shore, Pa.
73	*Applegate*	G	18	176	6'	Washington, D. C.
74	*Hanawalt*	G	19	193	5'9	Harrisburg, Pa.
75	*Shoop*	E	18	191	6'2	Shamokin, Pa.
76	Struble	B	21	150	5'5	Nutley, N. J.

Probable Starters are in Italics

Coach: Walter H. Young
Assistants: George Menke, Paul Smith, Wm. B. Holton
Manager: Herbert Fuchs
Assistants: Scott, Briggs
Publicity Director: Lewis C. Frank, Jr.

TENTATIVE SCHEDULES

Basketball

December 14	Hampden-Sydney	H
December 18	Maryland State	H
January 10	Lynchburg	H
February 1	Gallaudet	H
February 3	St. Johns	H
February 7	Virginia Medical	T
February 8	Randolph Macon	T
February 14	Bridgewater	T
February 18	St. Johns	T
February 22	Bridgewater	H
February 29	Lynchburg	T
March 2	Hampden-Sydney	T
March 7	Va. Medical	H

(additions will be made)

Boxing

December 14	University of Richmond	T
January 11	Hampden-Sydney	H
February 8	Hampden-Sydney	T
February 15	Richmond	H

(all tentative; additions to be made)

All H contests at the American University Gymnasium, Massachusetts at Nebraska Avenues, N. W.

PATRONIZE
OUR
ADVERTISERS
They are all reputable dealers
in their fields

COMPLIMENTS
of
Washington College Press
PRINTERS and PUBLISHERS
Takoma Park • Washington, D.C.

ROSTER RANDOLPH-MACON COLLEGE 1935

No.	Name	Pos.	Age	Wt.	Ht.	Home
10	Friedman	HB	18	153	5′9	Lynbrook, L. I.
11	*West*	QB	19	150	5′8	Ashland, Va.
12	*Daniels*	LG	20	155	5′9	Petersburg, Va.
15	*Gajewski*	LT	18	178	6′	Clifton, N. J.
16	Dent	RE	19	156	5′11	Fredericksburg, Va.
17	Casey	LG	18	157	5′9	New Rochelle, N. Y.
18	*Bair*	QB	19	158	5′8	Turtle Creek, Pa.
19	Oliver, M.	FB	20	155	5′9	Hopewell, Va.
20	*Uram*	RG	22	173	5′10	Turtle Creek, Pa.
22	*Boone*	C	21	173	5′9	Turtle Creek, Pa.
23	*Griek*	LE	18	161	5′10	Sayville, L. I.
24	Crutchfield	HB	17	158	5′10	Jeffs, Va.
25	*LeBuono*	LE	20	172	5′11	Baltimore, Md.
26	Ray	RE	18	184	6′2	Ashland, Va.
27	Stanley	RE	18	154	5′11	Highlands, N. J.
28	Stoy	RT	19	178	5′11	Passaic, N. J.
29	*Kaempf*	RG	20	152	5′9	Richmond, Va.
30	McFall	HB	19	148	5′9	Front Royal, Va.
31	*Waleski*	HB	19	168	5′10	Turtle Creek, Pa.
32	*Paliscak*	FB	19	175	6′	East Pittsburgh, Pa.
33	*McIntosh*	RT	20	181	6′1	Summit, N. J.
34	Oliver, B.	LT	21	172	6′1	Suffolk, Va.
41	Frohbose	C	18	181	5′10	Bound Brook, N. J.
49	Taylor	C	19	161	5′10	Ashland, Va.
50	Black	LT	18	188	5′8	Norfolk, Va.

Probable Starters in Italics
Head Coach: Norman Shepard
Captain Joseph Uram
Team Home: Ashland, Va.
Nickname: Yellow Jackets

The perennial grid ace!
THE SPALDING
J5V FOOT BALL
● First in Record Passes
● First in Record Kicks
A. G. Spalding & Bros.
717 14th St., N. W.

The Second Home
of
American University Students
IS THE
WESLEY HEIGHTS
PHARMACY
3303 45th Street, N. W.
Across from the Campus

DR. W. B. HOLTON

MR. WALTER H. YOUNG

MR. PAUL SMITH

INTRADUCIN'

At this time we want to take the opportunity of introducing to you newcomers to Eagle fandom, the men who are responsible for the Athletic Department at the American University, Athletic Director Walter H. Young, and assistants George Menke, Paul Smith, and Dr. William B. Holton.

Coach Young received his football training at Ohio Wesleyan University, where he played end for the Bishops. In 1922 and 1923 he was named All-Ohio university end. In 1929 he came to American University as head coach. Since that time he has been building Eagle athletics to a peak where they are ready to go into the top rank of small college teams. He is married, and the father of two potential Eagle footballers. In 1933 he received his LL.B. from George Washington University and was admitted to the bar of the District of Columbia in April, 1934.

George Menke

First lieutentant of Coach Young in football is George Menke, former star lineman under "Dutch" Bergman at Catholic University. Menke first associated himself with American University athletics four years ago as line coach, and has remained in that capacity ever since. He is the donor of the Menke trophy for the "most valuable player" on Eagle gridiron squads; won last year by quarterback Staff Cassell.

Paul Smith, former Dickinson College basketball star and ex-coach of the Dickinson Seminary basketball team, came to American University a year ago from the latter institution. This fall he was appointed director of intramural athletics, in addition to his work as coach of the track team, assistant coach of the basketball squad, and his assistance in football.

Chairman of the faculty Athletic Committee and coach of the Eagles' 1934 undefeated tennis team is Dr. William B. Holton, graduate of the University of Illinois, and for ten years a member of the faculty of the American University. Dr. Holton performs the trainer's duties for the Eagles' football team.

Coach of boxing is football tackle Joe Carlo of Jersey Shore, Pa. In the first year of boxing at the American University, last season, Carlo developed "green" men to a peak where they will prove exceptionally valuable in a long intercollegiate boxing schedule this season.

McDOWELL BROTHERS., Inc.

Gasoline

5252 Wisconsin Ave., N. W. Washington, D. C.

The State-Bethesda Theatre

AT THE STATE-BETHESDA YOU ARE ALWAYS ASSURED OF THE FINEST ENTERTAINMENT AVAILABLE. ..... MARYLAND LAWS PERMIT THE EXHIBITION OF PRIZE FIGHT FILMS, SO WATCH YOUR THEATRE PAGES IN LOCAL PAPERS FOR NEWS OF MORE STATE-BETHESDA SCOOPS. .....

Western Electric Wide Range Sound—Pictures at Their Best
Open Daily 5:45 P.M.; Continuous Sunday 3 P.M. to 11 P.M.
Continuous Saturday from 1:30 P.M. to 11 P.M.
WIsconsin 4348

Good News Bowlers

Price Reduced Now

From 20c to 15c Per Game

At All Times Day and Night

Boulevard Bowling Alley

6720 Wisconsin Ave., Phone Wis. 2698

Bethesda Bowling Alley

6970 Wisconsin Ave., Phone Wis. 1616
Open Daily 11:00 a. m. to 1:00 a. m.
John H. Hiser, Prop.